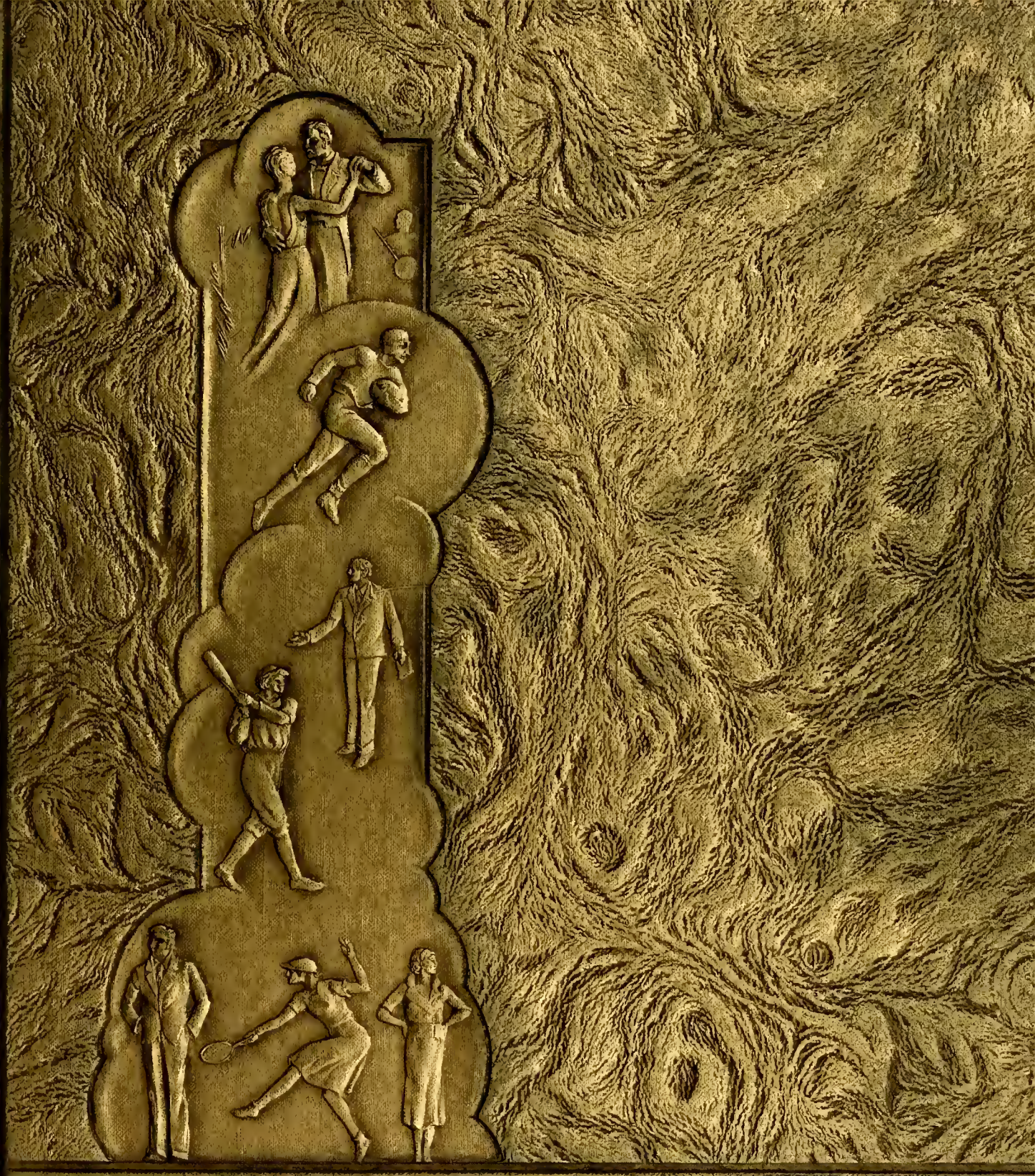

378.9756
B84sP
1942
c.1

James Addison Jones Library

Brevard College

Brevard, North Carolina

Marjorie Craig

1942 PERIELOTE

THE

1942

COPYRIGHT

PERTELOTE

PUBLISHED BY THE STUDENTS OF BREVARD COLLEGE, BREVARD, N. C.

ABOUT OUR BOOK

In this year's annual we have attempted, through the use of snapshots and written matter, to picture the most characteristic aspects of college life—to make a record of the students and their activities throughout the school year of 1941-'42. It has been necessary to adapt ourselves, somewhat, to the conditions of wartime; yet at the same time we have kept the spirit and fundamental ideas of Brevard College intact.

At the weekly meetings of the staff every single member made invaluable contributions, and the Literary and Business Staffs have cooperated fully in producing the annual. We have worked hard, worried a great deal, and enjoyed ourselves immensely.

In years to come may we all find time, once in a while, to glance through the '42 *Pertelote* and remember the good times, the hard work, and, most important, the friends made at Brevard College.

DEDICATION

★

For his untiring and enthusiastic work in Physical Education, his sympathetic understanding of student problems, and his homely philosophy and Kentucky wit we dedicate the 1942 issue of the *Pertelote* to Mr. Leonard W. Roberts.

2659c

Alma Mater

★

Unto Brevard we're ever loyal;
We sing to her a song of praise.
She gives to us endowments royal
To guide us thru life's endless maze.

CHORUS

Brevard, Brevard, our hearts rejoice;
Forever and forever we will honor thee.

Our College, we will not forsake thee,
Nor for one moment will forget;
Thy standards in our hearts we'll cherish
To guide us till our sun has set.

THE ADMINISTRATION

Our PRESIDENT And

We are living in the most strenuous period in American history. There has not been a time since the founding of the Republic when the college graduate faced such tremendous obligations and opportunities. Conditions call for courage and intelligent action. In your years in Brevard College you have had occasion to be courageous and intelligent. It is now time for these qualities to become habitual. It is difficult to predict just what your experience of the next several years will be. We sincerely request you to keep in mind the lessons you have learned in college, and thus the college will live in you. Our best wishes will follow you—whether you become warriors on the field of battle or keepers of the home fires here in your native land.

EUGENE J. COLTRANE, *President of the College*

DR. E. J. COLTRANE, *President*

Guilford College, A. B., 1907; Columbia University, A. B., 1925
High Point College, D. Ed., 1937

Our FACULTY MEMBERS

LUTHER A. BENNETT
Religious Education, History
Millsaps College, B. S., 1934; Duke University, Residence Completed for B. D., 1937.

MISS NANCY BLANTON
Director of Physical Education for Women
Woman's College of the University of North Carolina, B. S., 1941.

ADRIAN C. BRADLEY
Superintendent of Buildings and Grounds
Springfield (Massachusetts) College, 1921-22.

MISS CLARA BRINKLEY
Bursar
Graduate of Brevard College, 1941.

C. E. BUCKNER
Dean and Registrar
Duke University, A. B., 1921; A. M., 1924.

GRADY W. CAMPBELL
Director of Industrial Division
Berea College, A. B., 1936.

MISS MABEL CHERRY
Religious Education, History
Duke University, A. B., 1922; Peabody College for Teachers, A. M., 1928.

MRS. ISABEL DOUB COLTRANE
English and Speech
Flora MacDonald College, B. L., 1910; B. Mus. 1914; Duke University, A. M., 1928.

W. HOMER COLTRANE
Labor Supervisor; Dean of Men; Athletic Director
University of North Carolina, A. B., 1925.

MISS MARJORIE CRAIG
English
Woman's College of the University of North Carolina, A. B., 1919; University of North Carolina, A. M., 1935.

G. H. FARLEY
Farm Superintendent, Agriculture
Berea College, B. S., 1939; Graduate Student, North Carolina State College.

MRS. DORIS LEDFORD FARLEY
Secretary to the Director of Labor
Graduate of Brevard College, 1941.

MRS. GUDGER FORTNER
Dietitian Virginia Lodge
Asheville College, B. S., 1941.

MISS NENITA GAITHER
Biology
Greensboro College for Women, B. A., 1940; Duke University, M. A., 1941.

MISS DULCIE HAYES
French, Spanish
University of Illinois, A. B., 1923; A. M., 1927.

Our FACULTY MEMBERS

Miss Edith Hess
Business Education
University of Kansas, A. B., 1919; M. A. 1922.

Lloyd O. Hughes
Business Manager
Furman University, A. B., 1938.

Miss Grace Jackson
Business Education
Winthrop College, B. S., 1940.

Miss Neoma B. Jones
Dietitian at West Hall
Berea College, B. S., 1940.

Burt W. Loomis
Director of Guidance, Psychology, Education
University of Missouri, B. S. in Education, 1912; Columbia University, A. M., 1915; George Peabody College for Teachers, Ph. D., 1932.

Mrs. J. D. McRae
Nurse
Woman's College of the University of North Carolina, 1911-12.

Mrs. Ethel M. Chapin Morgan
German, Physics, and Chemistry
University of Chattanooga, B. S., 1925; University of North Carolina, M. S., 1930.

Maxwell Galbraith Pangle
Economics and Sociology
Emory and Henry College, A. B., 1913; University of North Carolina, A. M., 1924.

Mrs. Loula McNeer Pangle
Mathematics
Randolph-Macon Woman's College, A. B., 1909; Columbia University, A. M., 1915.

Miss Madge Rhyne
Home Economics
Woman's College of University of North Carolina, B. S., 1931; M. S., 1941.

Leonard W. Roberts
Director of Physical Education for Men
Berea College, A. B., 1939.

Miss Della Shore
Librarian
Guilford College, B. S., 1929; University of North Carolina, B. L. S., 1932.

Miss Lucille Smith
Dean of Women; English, Dramatics
Georgia State College for Women, A. B., 1926; University of Georgia, A. M., 1930.

Miss Catherine Barbour Stevens
Piano and Voice
Grenada College, B. Mus., 1913; Graduate Study at Columbia University, Cincinnati Conservatory, and Paris, France.

C. H. Trowbridge
Vice-President; Chemistry
Harvard University, A. B., 1901; A. M., 1902.

THE CLASSES

The SENIOR CLASS

and their OFFICERS

President	JOHN GARREN
Vice-President	RUSSELL LAWSON
Secretary	MOZELLE BRYSON
Treasurer	KATHLEEN WILSON

The CLASS OF 1942

Margaret Marie Adams
MORVEN, N. C.

Euterpean, Vice-President '41, President '42; Fireside Club. Marie's good looks and poise will always be among her greatest assets. She has a smile to win your heart.

Margaret Virginia Aiken
HENDERSONVILLE, N. C.

Day Students' Club, Secretary '41; Dramatic Club; Folk Dance Club; Future Teachers of America; Mnemosynean. "Ginger" has a name which suits her perfectly. As one of the cutest girls on the campus, she was a grand combination of fun, laughter, and good sportsmanship.

Robert Hugh Alexander
DACUSVILLE, S. C.

Agriculture Club; Cliosophic. The second floor boys of Taylor Hall will be lost next year without "Mick" to keep them smiling.

Alice Margaret Amon
CHARLOTTE, N. C.

Christian Student Movement; Christian Workers' Club; Dormitory Council of West Hall, President '42; Fireside Club; Forensic Club; Freshman Class Secretary '41; International Relations Club, Vice-President '41; Mnemosynean, Treasurer '41, President '42. Alice. What more can we say? That speaks for itself.

Alex Arnold
FRANKLIN, N. C.

Cliosophic; Folk Dance Club. Alex is a happy-go-lucky person; but he is a real worker, as his work as janitor in Taylor Hall shows.

Norma Lee Ashby
WEST PALM BEACH, FLORIDA

Dramatic Club; Mnemosynean. Norma Lee was not only a very competent mathematics coach; she was also a wonderful friend!

Jean Arline Bennett
BREVARD, N. C.

Best All-Round Freshman Girl '41; *Clarion* Staff; Day Students' Club; Dramatic Club, President, '42 May Court '41; May Queen '42; Mnemosynean; Sigma Pi Alpha, President '42; Student Council, Secretary-Treasurer '42. Jean is a capable sort of person in clubs, classwork, and "campus courses."

John Brown Bethea
LILLINGTON, N. C.

Agriculture Club; Cliosophic; Commercial Club. John's ambition is to become useful in the field of agriculture.

Raymond Dotson Biddix
GASTONIA, N. C.

Clarion Staff, Business Manager '41; Delphian; Folk-Dance Club; Student Council, Vice-President '42. If you want anything questioned, see "Bit."

Smaro Lee Black
MIDLAND, N. C.

Dramatic Club; Euterpean '41; Mnemosynean '42; Photo-Nature Club. Smaro Lee divides most of her time between her job in the Aeronautics Department and Spivey. Mr. Campbell seems to be most of Spivey's competition.

Shirley Elizabeth Blanton
SHELBY, N. C.

Choir; Commercial Club; Euterpean; Folk-Dance Club. Shirley is an efficient worker in the classroom and on the campus; she also finds time for a certain "Hubert."

Sims Blanton
RUTHERFORDTON, N. C.

Cliosophic Literary Society. Sims' record as a scholar is one for all to envy.

Walton Herbert Boring
CROUSE, N. C.

Delphian: Dramatic Club, Vice-President '42; International Relations Club, President '41; Medical Science Club, President '42. What color is that precipitate, Walt?

James Ray Bowman
ROSMAN, N. C.

Mr. Bowman has done a good job of carrying on the duties of a minister and attending college at the same time.

Hettie Lou Bridges
MORGANTON, N. C.

Christian Workers' Club; Euterpean; International Relations Club; Sigma Pi Alpha. Hettie Lou was an excellent chemistry coach and a very conscientious student.

Earle Roberts Brinkley
STEM, N. C.

Basketball; *Clarion* Staff '41, '42. Earle's journalistic ability is already bringing him fame. He is easy-going and carefree, but his dependability has been shown in basketball and his publicity work for the College.

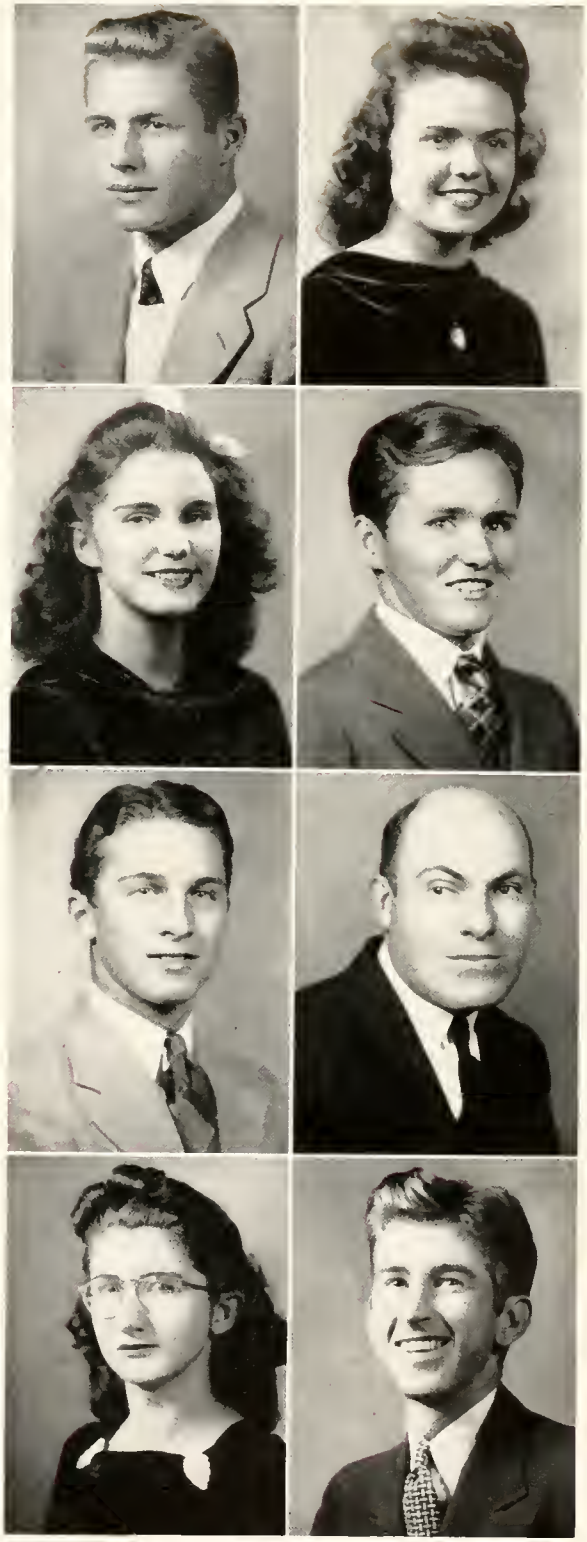

BREVARD SENIORS

The CLASS OF 1942

Mavis Mozelle Bryson
HIGHLANDS, N. C.

Choir; Dramatic Club; Euterpean, Pianist; Fireside Club, Vice-President '41; Future Teachers of America; Sophomore Class Secretary '42. Mozelle's tongue is loose at both ends, but it never speaks ill of any one.

Ruth Burgin
WAYNESVILLE, N. C.

Choir; Fireside Club; Forensic Club; International Relations Club; Mnemosynean. Ruth had much to say but never in a boisterous manner.

Mary Jane Byrd
CANDLER, N. C.

Basketball; Forensic Club; International Relations Club, Secretary-Treasurer '42; Medical Science Club; Mnemosynean, President '42. "Byrd" is about the best pal a person could have. Not only is she outstanding in all sports but in her studies as well.

Jesse Sylvester Calloway, Jr.
ASHEVILLE, N. C.

Cliosophic; Model Airplane Club; Photo-Nature Club. Never in a hurry, but always doing his job well—that's "Cab."

Odell Gordon Carmichael
HIGH POINT, N. C.

Commercial Club; Delphian; Folk Dance Club. What will the West Hall girls do without "Bud" next year?

Clay Tom Carpenter
NORWOOD, N. C.

Dramatic Club; Folk Dance Club. Except when flying a plane, Clay's motto is "Never worry about anything."

Hubert Earl Carter
MADISON, N. C.

Agriculture Club, Vice-President '42; Choir; Cliosophic; Fireside Club; Folk Dance Club. Earl's easy poise and his genial smile gave him recognition with the co-eds.

Rachel Robertson Carter
BILTMORE, N. C.

Basketball; Euterpean; Fireside Club, Vice-President '42; Medical Science Club; Speedball. Rachel coached biology, doctored her roommates, played varsity basketball, and made good grades—all with apparent ease.

Thomas Elijah Cartner
MOCKSVILLE, N. C.

Christian Workers' Club; Cliosophic; Fireside Club. "The mail must go through." Thomas' dependability has been shown in his work as mail carrier.

Everett Dinnerson Caudle
FRANKLINVILLE, N. C.

Cliosophic, Sergeant-at-Arms '41, Vice-President '42, President '42; Commercial Club, President '42; Folk Dance Club. By opening the bookstore every night at 9:30 "Weasel" kept all the Taylor Hall boys from starving.

James Hale Chamberlain
BREVARD, N. C.

Days Students' Club; Future Teachers of America. We hope that Hale will be as great a success in everything he attempts as he was as the day students' magician.

Mary Jay Cothran
ROUGEMONT, N. C.

Basketball, Varsity Team '42; Christian Workers' Club; Fireside Club; Mnemosynean; Speedball. Jay is coach in home economics, which proves that she is superior in household arts.

Clyde Louis Collins
TROUTMAN, N. C.

Air Raid Warden; Christian Student Movement, President '42; Christian Workers' Club, President '42; Cliosophic; Choir; International Relations Club; Student Council. Clyde, president of the Christian Student Movement, has been the main cause of our successful Sunday night vesper services. His impartial judgment also made him a capable monitor in Taylor Hall.

Wiley Gayle Comer
CARTHAGE, N. C.

Baseball; Basketball; Block "B" Club; Dramatic Club; Delphian, President '41, Vice-President '42; Dormitory Council; Folk Dance Club; Football; *Pertelote* Staff '42; Track; Tumbling Team. In sports, in managing the book store, and in working on the *Pertelote* Wiley was always dependable.

Frances Pauline Conley
ROBBINSVILLE, N. C.

Enterpean '41; Fireside Club; Folk Dance Club; Future Teachers of America; Medical Science Club; Mnemosynean '42; Mu Delta; Speedball. Frances is a star in intramural basketball who hopes she will become a housewife some day.

Keith Forest Cooper
PLEASANT GARDEN, N. C.

Delphian; Folk Dance Club. Li'l Abner, you have something in that photography.

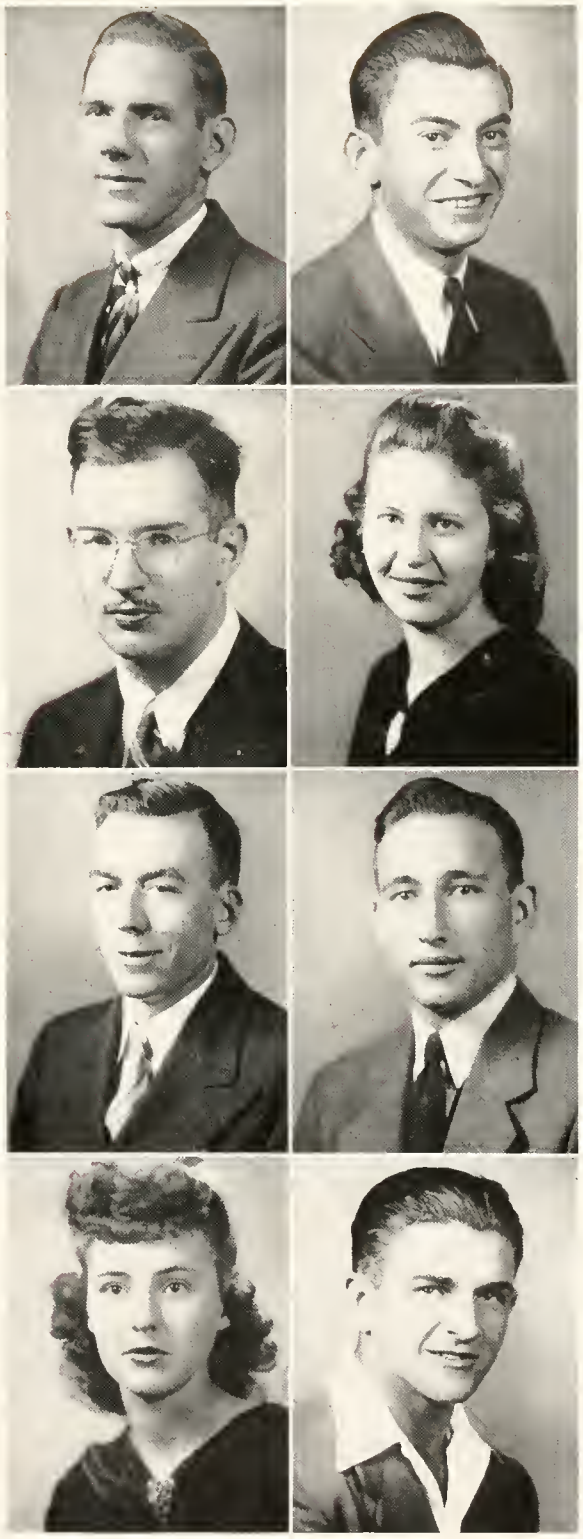

BREVARD SENIORS

The CLASS OF 1942

Margaret Lea Corpening
BRYSON CITY, N. C.

Day Students' Club; Euterpean; Folk Dance Club; Future Teachers of America; Medical Science Club. "Corpse" is definitely not a fit name for this very lively girl. Her ability to play jazz makes her a popular person in the day students' room.

Mary Elizabeth Clayton
ST. PETERSBURG, FLORIDA

Mary's willingness to work made her a good student; her knowledge of business made her a good secretary; her ability to shoot a rifle or to drive a truck made her "an all-round good scout."

Dixie Elizabeth Courtney
CANDLER, N. C.

Mnemosynean; Speedball. "To know her is to love her." This little girl is so smart that she makes studies play second fiddle to Ed and still gets high grades.

Sara Louise Cummings
PEMBROKE, N. C.

Euterpean; Fireside Club; Medical Science Club. Sara should have a useful career as a nurse because of her good-humored willingness to work.

Charles Marshall Curtis
CLIMAX, N. C.

Christian Workers' Club; Delphian, Secretary-Treasurer '41, President '42; Commercial Club, President '42; Folk Dance Club; International Relations Club. Quiet and thoughtful, "Curt" was a dependable part of our campus and graduating class.

Robert Gardiner Dawson
HORSE SHOE, N. C.

Transfer from Columbia University; Day Students' Club. Bob is an Englishman in our midst whose ready smile and quick wit have done much for the good-neighbor policy between England and the United States.

Frances Aileen Dettmar
KINGS MOUNTAIN, N. C.

Fireside Club; Medical Science Club; Mnemosynean; Sigma Pi Alpha. When "Dettmar" isn't grading chemistry laboratory manuals, she can usually be found borrowing money to go to the show.

Romulus Jolley Duncan
SPRUCE PINE, N. C.

Christian Student Movement; Cliosophic; International Relations Club. Jolley will be remembered by his silence while at work in the kitchen.

Thomas William Edgeworth, Jr.
BILTMORE, N. C.

Cliosophic. The campus would have been incomplete without "Bridgewater" hurrying about with a pair of pliers in his hand.

Virginia Mae Edwards
HIGHLANDS, N. C.

Euterpean; Fireside Club. When Virginia with her blonde hair and Scotch plaid leaves Brevard, a certain young man will be left singing "My Heart is in Highlands."

Robert Hoyle Elliot
FOREST CITY, N. C.

Band; Baseball; Delphian; Dramatic Club; Tumbling Team. Robert, better known as Bobby, is an expert on the tumbling team; but he makes the girls tumble for him when he has a part in a Dramatic Club play.

John William Franklin
STEM, N. C.

Cliosophic. Quote—Someday I will be a ping-pong champion—Unquote.

James Byron Freeman
BREVARD, N. C.

Choir; Day Students' Club; Delphian, President, '42; Folk Dance Club, President '42; *Pertelote* Staff, Business Manager '42; Student Council. Look the college over and you will hardly find a person who is more generally liked by the student body. This is true because in J. B. you find everything that you could ask for.

John Beatty Garren
GREENVILLE, S. C.

Delphian, Reporter '42; International Relations Club, President '42; Sophomore Class President; South Carolina Club, President '42; Student Council. John, better known as "Speed" to his friends, is "a man's man." The Senior Class could not have had a more able leader.

Carl William Gibson
MARION, N. C.

Delphian; Tennis. Bill's chief interest is flying; he hopes to serve his country as a member of the Air Corps.

Mary Goforth
GREENSBORO, N. C.

Euterpean; Fireside Club, President '42; Preachers' Kids Club. A "P. K." with plenty of humor, and always ready for a good time.

BEVARD SENIORS

The CLASS OF 1942

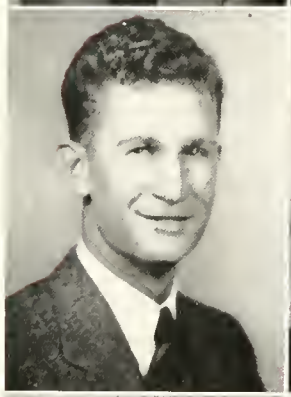

George Gordon
GREENSBORO, N. C.

Baseball; Block "B" Club, Sergeant-at-Arms '42; Delphian, Sergeant-at-Arms '42; Football. George, better known as "Fox," was one of the Romeos of the campus.

Jennie Elizabeth Greer
HAZELWOOD, N. C.

Choir; Christian Workers' Club; Fireside Club; Mnemosynean, Chaplain '42. Jennie is a songbird that likes everybody and is well-liked. Her main hobby was being hostess at parties on Second Floor.

Robert Gregory
KERSHAW, S. C.

Basketball, Varsity Team '41, '42; Block "B" Club; Day Students' Club; Folk Dance Club; South Carolina Club. The two things at which Bob was most efficient were driving a Buick and playing basketball.

Patricia Earnestine Grimshawe
BREVARD, N. C.

Basketball; Block "B" Club; Choir; *Clarion* Staff; Day Students' Club; Folk Dance Club; Mnemosynean, Chaplain '42; *Pertelote* Staff '42. Few girls' athletic contests were held without Pat's assistance and encouragement.

Helen Elizabeth Hampton
MURPHY, N. C.

Christian Student Movement; Christian Workers' Club, Vice-President '42; Euterpean; International Relations Club, Secretary '42; *Pertelote* Staff '41; Sigma Pi Alpha; Speedball. Helen helped us learn our English, was a leader in religious activities, and outside that was able to hear, see, and know all!

Johnnie Elizabeth Hamrick
CAROLEEN, N. C.

International Relations Club; Medical Science Club; Mnemosyean. Johnnie's ambition is to be a nurse. It looks as if we're going to need more like her.

Samuel Floyd Harrill
FOREST CITY, N. C.

Baptist Student Union, Treasurer '42; Delphian. Hard-working and always cheerful, Sam was ready for anything—frolic or study.

Ola Harwood
ROBBINSVILLE, N. C.

Euterpean; Future Teachers of Ameriea. As a hall proctor Ola was one of the best. The girls did not mind her telling them to be quiet.

F. J. Henderson
FRANKLIN, N. C.

Folk Dance Club. Dick helped many bewildered students through the intricacies of chemistry and kept them laughing.

Margaret Lucille Hendricks
CHESTERFIELD, S. C.

Euterpean; Fireside Club; South Carolina Club. As a typical Brevard student Margaret labored, lived, and learned; but she also dated.

Eunice Lovell Hitt
LIBERTY, S. C.

Basketball; Euterpean; Folk Dance Club, Secretary-Treasurer '41; South Carolina Club. "Bones" kept her lessons in her head, one eye on Mr. McNeil's office, and the other eye on a certain boy named Fritz. What a woman!

Lillian Irene Houston
SPEAR, N. C.

Euterpean; Fireside Club; Folk Dance Club. A song in the air and the swish of the broom marked Lillian's presence in West Hall.

Nellie Louise Huntley
WADESBORO, N. C.

Basketball, Varsity Team '42; Christian Student Movement; *Clarion* Staff, Associate Editor '42; Forensic Club; Mnemosynean; Prettiest Freshman Girl '41; Speedball. Louise's combination of beauty, brains, and sportsmanship is an example of what every girl wants to be.

Virginia Mae Huskamp
BREVARD, N. C.

Day Students' Club; Photo-Nature Club. Virginia's cheerful disposition and her willingness to cooperate should make her an ideal secretary.

Joseph Glenwood Jenkins
SMITHFIELD, N. C.

Block "B" Club; Commercial Club; Delphian; Folk Dance Club. Joe plans ultimately to go into business, but at present his ambition is to serve Uncle Sam in the Submarine Corps.

Joyce Elmore Kale
GREENSBORO, N. C.

International Relations Club; Mnemosynean; Most Studious Freshman '41; *Pertelote* Staff '42 Sigma Pi Alpha, Vice-President '42. Take a lot of brains, plus an equal amount of mischievous wit; stir lightly; add a cute pug nose; mix all ingredients well. Now you have Joyce.

BREVARD SENIORS

The CLASS OF 1942

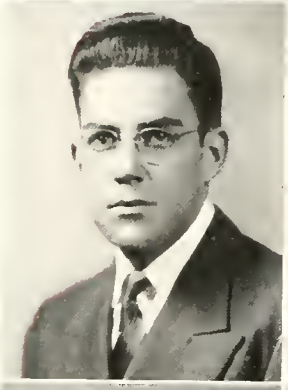

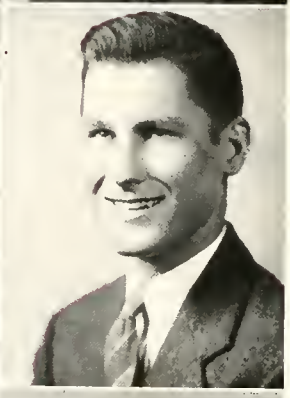

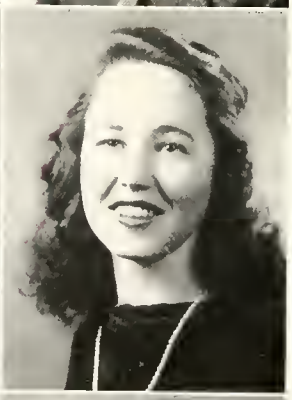

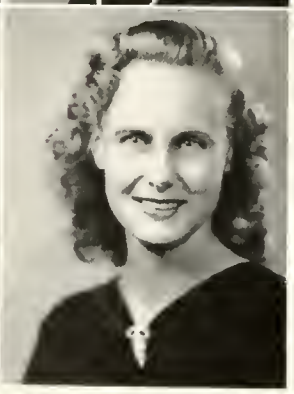

JUANITA KAYS
LOUISVILLE, KY.

Cheer Leader '41, '42; Dramatic Club; Forensic Club; Girls' Varsity Basketball; Mnemosynean; Photo-Nature Club, Vice-President '41; Sigma Pi Alpha; Speedball Team. "Kentucky," "Kentuck," or just "Tuck"—no matter what you call her she's a girl with four V's: Vim, Vigor, Vitality, and Victory!

JUNE CECIL KEETER
FOREST CITY, N. C.

Basketball; Block "B" Club; *Clarion* Staff '41; Delphian; Football; *Pertelote* Staff '42; "Skeeter" is right at home on a football field and in a chemistry laboratory. He plans to coach and to teach.

FRANK THOMAS LANEY, JR.
MONROE, N. C.

Cliosophic. Thomas seems to be the backbone of the kitchen at West Hall. His quiet, untiring energy makes him a very valuable asset to Miss Jones. And he is just as successful in all other undertakings.

RUSSELL HENRY LAWSON
SHANNON, GA.

Band; Block "B" Club, Secretary '42; Delphian; Folk Dance Club; Freshman Class Secretary-Treasurer '41; Medical Science Club; Orchestra, Director '41; *Pertelote* Staff '42; Sophomore Vice-President '42; Tennis; Tumbling Team. Russell is a "regular guy" anyway you look at him. As an athlete, a band leader, or a student he's tops!

CARYL JUSTINE LEWIS
NASHVILLE, TENN.

Choir; Dramatic Club; Mnemosynean; *Pertelote* Staff '42. Caryl is small but dynamic. She takes everything with a grin and keeps singing.

MARTHA LOUISE LONG
RUTHERFORDTON, N. C.

Commercial Club; Folk Dance Club; Mnemosynean. Hobby—dancing; ambition—to be a secretary; pastime—having a good time.

DORIS RUTH MCGILL
LUMBERTON, N. C.

Assistant Dean at West Hall; *Clarion* Staff; Folk Dance Club; Mnemosynean. Doris is a shining example of a well-groomed girl. Her slow, easy drawl makes you feel so-o-o-o good. Hmmm!

DORIS LAURA MCINTOSH
BURNSVILLE, N. C.

Clarion Staff '42; Commercial Club. Doris' blonde tresses and fair beauty tell us to predict a happy future for her as a secretary—a marriage to the "boss."

Harleston McIntosh
BREVARD, N. C.

Day Students' Club; Dramatic Club; Sigma Pi Alpha. Harleston has made certain her success as a wife by learning the way to a man's heart. (She took home economics.)

Mamie Beulah McMurray
RUTHERFORDTON, N. C.

Euterpean. Beulah's friendly disposition makes people like to work with her.

Frances McRae
BREVARD, N. C.

Choir; Christian Workers' Club; Day Students' Club; Euterpean, President '41; Folk Dance Club; *Pertelote* Staff '41; Sigma Pi Alpha. Frances' efficiency and her experience as secretary to the Dean should make her an able stenographer.

Ivey Geddie Maness
CHADBOURN, N. C.

Christian Workers' Club; Cliosophic; Fireside Club; Preachers' Kids Club, Secretary-Treasurer '42. Ivey's religious work as well as his activities as a member of the kitchen force were a great help this year.

Fred H. Martin
ASHEVILLE, N. C.

Transfer from North Carolina State College. Basketball; Delphian; Folk Dance Club; *Pertelote* Staff '42. A carefree and likable jester is he, but one must remember that it takes gray matter to act senseless.

Robert L. May, Jr.
WILMINGTON, N. C.

Band; Basketball; Block "B" Club, Vice-President '42; Day Students' Club '41; Delphian; Editor-in-Chief of *Pertelote* '42; Folk Dance Club; Orchestra; Track; Tumbling. All of us who worked with Bob on the *Pertelote* Staff know that he has the friendliness and tact to make an ideal personnel manager.

Zeb Meadows
FRANKLIN, N. C.

Cliosophic. An eye for the girls, a mind for math, and the will to work—that's Zeb.

Billy Bryan Medford
WAYNESVILLE, N. C.

Agriculture Club; Basketball; Block "B" Club; Cliosophic; Folk Dance Club; Football; Track. Billy's unfailing good humor was always welcome. Remember the track meet at High Point, old boy?

BREVARD SENIORS

The CLASS OF 1942

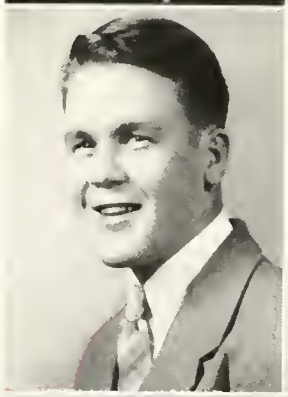

Currie Frank Melvin

IVANHOE, N. C.

Agriculture Club, Secretary-Treasurer '42; Cliosophic; Commercial Club. Currie's quiet, sincere manner has been a steadying influence upon his associates.

George Thomas Moore

LIBERTY, N. C.

Cliosophic. Thomas' ability to think through problems will be a stepping-stone to success.

Martha Grey Moore

WAYNESVILLE, N. C.

Dramatic Club; Euterpean; Fireside Club; Future Teachers of America. Martha is athletic, beautiful, and popular—a good all-round girl who wants to be a teacher.

Josephine Add Lea Morgan

ASHEBORO, N. C.

Christian Workers' Club; Medical Science Club, Secretary '42; Mnemosynean. Morgan's life is only a basketball which she shoots light-heartedly to attain the goal.

Joe Sheppard Murray

HIGH ROCK, N. C.

Much of Joe's time was taken up in thinking of questions to ask the teacher, but he found plenty of opportunities to sleep and listen to the radio.

Roy Edward Norman

EAST BEND, N. C.

Baseball; Block "B" Club; Delphian; Dramatic Club. Ed excels in campus courses, but his next important interest is aviation. He is one of our boys who will keep 'em flying for Uncle Sam.

Sylvia Jean Oates

MOREHEAD CITY, N. C.

Cheerleader '42; Choir; International Relations Club; Mnemosynean. The campus sweetheart. Jean's lovely voice and lively personality made her a classmate to remember.

Charles Radford Owens

WEST'S MILL, N. C.

Christian Student Movement; Cliosophic, Chaplain '42; Delphian; Forensic Club; International Relations Club; Student Council, President '42. Charles combines modesty with leadership, oratory, and scholarship.

Clinton Enoch Parker
CHERRYVILLE, N. C.

Cliosophic, Secretary-Treasurer; Dramatic Club. "Strawberry," did you say C. P. T.? Well, what about that missing shirt-tail?

Sara Lois Parker
CHERRYVILLE, N. C.

Basketball; Euterpean, Secretary and Treasurer '42; Folk Dance Club; International Relations Club, Critic '42; Student Council. Lois is little, cute, and the teachers' pet.

Reid Parks
LEXINGTON, N. C.

Christian Workers' Club; Delphian; Fireside Club; International Relations Club; Sigma Pi Alpha, Secretary, '42. A gentleman and a friend to everyone; what more could you say for a person?

Johnsie Marceline Peck
CONCORD, N. C.

Commercial Club; Dramatic Club, Vice-President '42; Fireside Club; Folk Dance Club; Mnemosynean, Vice-President '42. Marcy will be remembered by every one of her many friends for her ability to laugh when things went wrong.

Marjorie Grace Perry
BREVARD, N. C.

Concert Choir; Day Students' Club; Vice-President, '42; Folk Dance Club, Secretary and Treasurer '42; Future Teachers of America, Vice-President '41; Mnemosynean Vice-President '42, Secretary '41; *Pertelote* Staff '42; Preachers' Kids Club. If Margie's helpfulness here at college is any indication of her future life, she will never lack friends.

Hazel Phipps
MOUTH OF WILSON, VA.

Euterpean; Christian Workers' Club. Hazel, the artist, paints, works, and makes friends everywhere she goes.

Mary Helen Pickelsimer
BREVARD, N. C.

Day Students' Club; Folk Dance Club; Future Teachers of America; Mnemosynean. "Mutt" is as sweet as they come. Her unaffected manner is a trait of campusology that we would all do well to follow.

Edith Evelyn Poindexter
FRANKLIN, N. C.

Choir; Folk Dance Club; Mnemosynean. Edith majored in home economics, when she wasn't in a hurry to go somewhere.

BREVARD SENIORS

The CLASS OF 1942

Doris Radford
CANE RIVER, N. C.

Baptist Student Union, Vice-President '42; Basketball, Varsity Team '42; Christian Student Movement; Christian Workers' Club; *Clarion* Staff '42; Dramatic Club; Euterpean; Folk Dance Club; International Relations Club. Doris is a very efficient waitress and a grand sport who possesses the pleasing qualities of good looks and personality plus.

Juanita Elizabeth Redict
WALSTONBURG, N. C.

Fold Dance Club, International Relations Club; Mnemosynean. "Nita's" fun and chatter keep the crowd in the best of spirits whenever she's around.

Claire Belle Rhodes
WILKESBORO, N. C.

Christian Workers' Club; Day Students' Club; Fireside Club; Folk Dance Club; Mnemosynean; Photo-Nature Club. Claire was such a quiet girl that she will probably be remembered for the things she didn't say.

John Grover Roach
FOREST CITY, N. C.

Choir; Delphian; Forensic Club; *Pertelote* Staff '42. John was always ready for fun. His hidden talents included a deep bass voice and the invaluable ability to help with Sophomore English.

Glenn Broughton Rogers
ASHEVILLE, N. C.

Delphian; Dramatic Club; Folk Dance Club. Tall, dignified, and quiet, Glenn has made many friends by his sincere friendliness.

Ernest Rankin Rudd, Jr.
PLEASANT GARDEN, N. C.

Delphian. Rudd's wit and intelligence can't be beaten. His greatest ambition is to join the navy, because he "just loves navy beans."

Flossie May Sellars
COWPENS, S. C.

Euterpean; Fireside Club. Flossie dedicated her heart to State, her mind to Brevard, and her personality to her many friends.

Ruth Smith Setzer
HICKORY, N. C.

Commercial Club; Dramatic Club; Mnemosynean. A popular song, a dancing couple, a peal of laughter—and here is Ruth Setzer.

Mary Mildred Shacklette

LOUISVILLE, KY.

International Relations Club; Mnemosynean, Secretary '42. Whether she is shooting a basketball or pounding a typewriter, "Skippy" excels. We, and Mr. Buckner, will always remember her good work.

Zebulon Weaver Shope

PRENTISS, N. C.

Baptist Student Union, Reporter '41; Choir; Christian Workers' Club; Cliosophic; Fireside Club; Folk Dance Club; Forsenic Club; Future Teachers of America; International Relations Club. Weaver's janitor service in the basement of the Administration Building and his ability to speak out whether in a Clio meeting or in French class are traits of his sportsmanship.

Mary Ruth Snow

ELK PARK, N. C.

Clarion, Reporter '41, Editor-in-Chief '42; Commercial Club; Euterpean; Folk Dance Club; Marshal '41; Preacher's Kids, President '42; West Hall Assistant Dean. If you're looking for responsibility and dependability, here's your girl. No task is too great for "Snow."

Charles Frederick Spivey

ANDREWS, N. C.

Baseball; Block "B" Club; Choir; Delphian; Dormitory Council of Taylor Hall, President '42; Folk Dance Club; Football. Charles, as president of the dormitory council, was a leader in making Taylor Hall a good place in which to live.

Harold Stallcup

WHITTIER, N. C.

Baseball; Block "B" Club, President '42; Cliosophic, President '41; Dormitory Council, Taylor Hall; Folk Dance Club, President '42; Football; International Relations Club; Student Council; Track. Mr. Roberts will be lost next year without Stallcup to help him coach physical education.

Ernest Edward Starr

GREENSBORO, N. C.

Agriculture Club; Cliosophic; Dramatic Club; Fireside Club; International Relations Club; Photo-Nature Club; Track. Whether running the 880 or working for Mr. Farley, Ernest was always dependable.

Charles William Strickland, Jr.

GREENSBORO, N. C.

Choir; Cliosophic, Critic '42. "Cordwood" is one of the best, red socks and all.

Ray Franklin Swink

LEXINGTON, N. C.

Christian Student Movement, Vice-President '42; Christian Workers' Club; *Clarion* Staff; Debating Team '41; Delphian, Chaplain '42; Freshman Class President; Forensic Club, President '42; Sigma Pi Alpha; Student Council '41. Ray showed his power of leadership as president of the Freshman Class last year. This and his religious activities prove that his is a well-rounded personality.

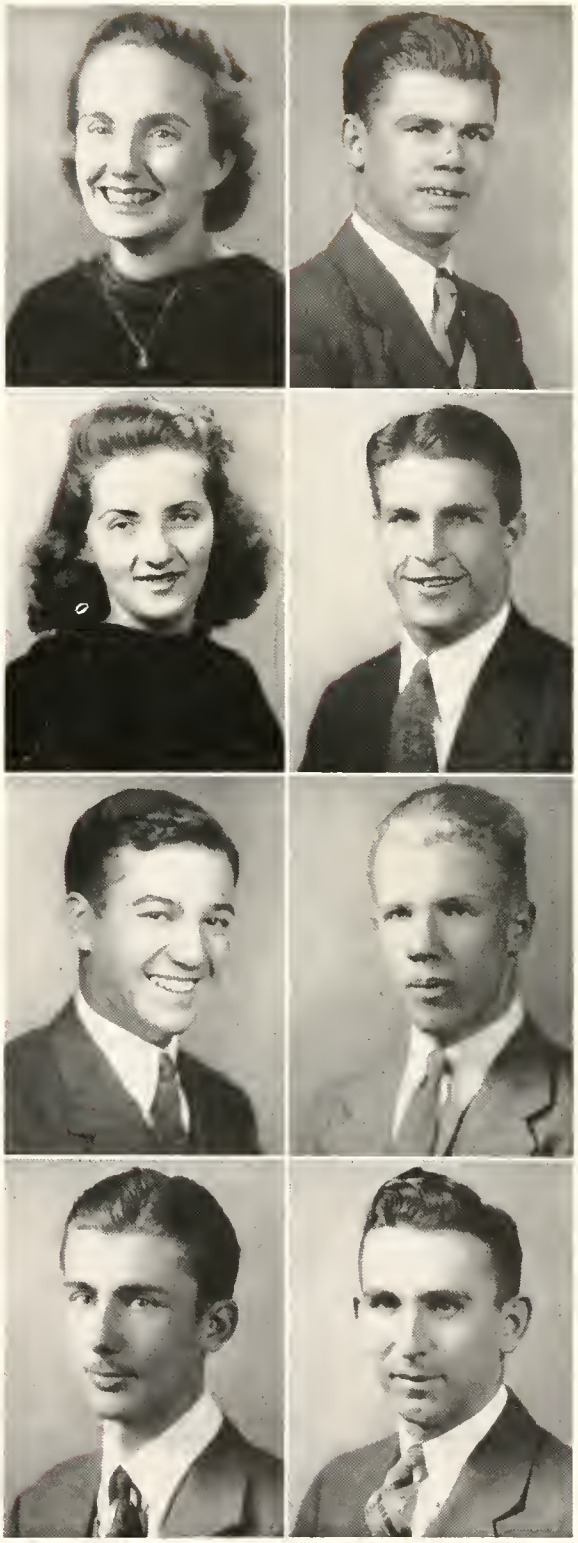

BREVARD SENIORS

The CLASS OF 1942

Gloria Tweed
MARSHALL, N. C.

Basketball; Christian Workers' Club; Enterpean; Fireside Club; Future Teachers of America; Speedball. Gloria's ability to play basketball makes her the envy of every sports fan in school.

Louise Tweed
MARSHALL, N. C.

Basketball, Captain of Varsity Team '42; Assistant Dietitian of West Hall '42; Christian Workers' Club; Enterpean, Vice-President '42; Fireside Club; Folk Dance Club; Future Teachers of America; Speedball. What would West Hall kitchen have done without Louise? Her sweet disposition and friendly smile made her a grand waitress.

Loraine Edith Vail
PIKEVILLE, N. C.

Fireside Club; Future Teachers of America; Mnemosynean; Sigma Pi Alpha. Loraine never refused to help a girl hem a skirt or darn a sock.

Mary Vannah
BREVARD, N. C.

Transfer from University of Tennessee. Day Students' Club; Mnemosynean. Everyone put Mary on his or her "Must Meet" list the first day she joined us—she has that certain something which makes her priceless.

Louise Elizabeth Waldroop
FRANKLIN, N. C.

Even though Louise has one main outside interest, she does not forget her job as a business coach.

Agnes Lois Ward
HIGH POINT, N. C.

Choir; Mnemosyean; Preachers' Kids Club. Agnes was always so completely a minister's daughter that she should make some minister a good wife—or anyone else, for that matter.

Nellie Loree Ward
MARSHALL, N. C.

Fireside Club, Secretary-Treasurer '41; Future Teachers of America Club; Mnemosynean. Loree went quietly along doing her own work and helping others.

Benjamin Washburn
BOSTIC, N. C.

Choir; Chapel Pianist. Ben thoroughly enjoyed sitting at the piano, playing for some pretty girl to sing.

Ruth Elizabeth Watkins
WADESBORO, N. C.

Basketball; Boosters' Club; Christian Workers' Club; Dramatic Club; Euterpean; Fireside Club; Forensic Club. Ruth has plenty of school spirit: when she isn't playing with the girls to win, she is rooting for the boys.

Berlin Lawrence Welch
FRANKLIN, N. C.

Assistant Dietitian '42; Cliosophic; Head Waiter, West Hall '42; Preachers' Kids Club. Who's one of the most widely known boys on our campus?—Why, Berlin Welch, our head waiter, of course! His quick wit and unfailing sense of humor have gained him many friends.

Charlotte Frances Whisenant
MAIDEN, N. C.

Christian Student Movement, Secretary-Treasurer '42; Christian Workers' Club, Vice-President '42; Fireside Club, President '42; Folk Dance Club; Forensic Club; International Relations Club; Mnemosynean, Secretary '41. Charlotte is at home in any environment. No one has to learn to like her; it just comes natural.

Catherine Elmira Whisnant
CONCORD, N. C.

Christian Student Movement; Fireside Club; Folk Dance Club; Mnemosynean, Treasurer '42; Most Original Girl '41; *Pertelote* Staff '42. Swish! Bang! Boom! Pow! Nope, it's not an air raid, just "Cat." Mischievous as they make 'em, but her heart's in the right place.

James Robert Whisnant
POLKVILLE, N. C.

Agriculture Club, President '42; Basketball; Cliosophic, Sergeant-at-Arms. By cooking almost every night in his room, Bob kept the Taylor Hall boys from starving.

Leo Franklin Williams
WOODLEAF, N. C.

Cliosophic, Sergeant-at-Arms '41; Critic '42. "Slim" should make a great lawyer, judging from his experience in Rat Court. His slow, easy-going manner is tops.

Kathleen DeLoris Wilson
BREVARD, N. C.

Clarion Staff '42; Day Students' Club, President '42; Dramatic Club; Folk Dance Club; Sigma Pi Alpha, Corresponding Secretary '42; Treasurer of Senior Class '42. "Kitty" is the sort of person everyone likes to have around, because when she enters the fun begin.

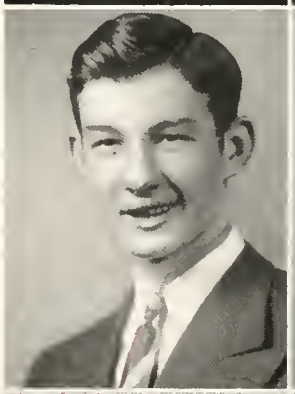

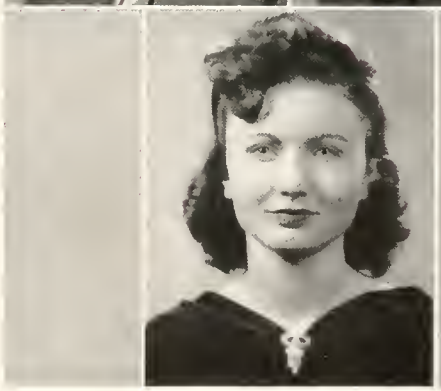

BREVARD SENIORS

The CLASS OF 1943

Gilreath Gilderoy Adams, Jr.
Charlotte, N. C.
Cliosophic

Mamie Elizabeth Addington
Franklin, N. C.
Euterpean

Mary Angelene Addington
Franklin, N. C.
Euterpean

Richard Coulter Armstrong
Denver, N. C.
Cliosophic

Grover Davis Arvey
Franklin, N. C.
Delphian

Howard Glenn Ashe
Gastonia, N. C.
Cliosophic

Lois Faye Austin
Peachland, N. C.
Euterpean

Ernest Jack Banner
Burnsville, N. C.
Cliosophic

Newton Carlyle Barnes
Orrum, N. C.

Elsie Sharpe Barnhill
Enfield, N. C.
Mnemosynean

Betty Greene Bason
Graham, N. C.
Mnemosynean

Fairel Seth Baxter
Cherryville, N. C.

Frank Edwin Boyd, Jr.
Stanley, N. C.
Delphian

Mabel Louise Beatty
Sherrill's Ford, N. C.

Conley Jefferson Bradley
Etna, N. C.

Patricia Brinkley
Charlotte, N. C.
Mnemosynean

Douglas Cozart Brooks
Greensboro, N. C.
Delphian

Troy Odell Buckner
Biltmore, N. C.
Cliosophic

Ellen Louise Burnette
Scaly, N. C.
Euterpean

Gladys Elizabeth Burnette
Scaly, N. C.
Euterpean

Thurman Cecil Cairnes
Horse Shoe, N. C.

Lloyd Ross Cato
Charlotte, N. C.
Delphian

Bette Joyce Cheadle
Burnsville, N. C.
Mnemosynean

Chivous Bostic Cole
Forest City, N. C.
Cliosophic

James Howell Coleman
Hayesville, N. C.
Cliosophic

Helen Cordell
Asheville, N. C.
Mnemosynean

John Frank Crawford
Honea Path, S. C.

Julia Lorenia Cutchin
Norwood, N. C.
Euterpean

Virginia Dare Dalton
Lewisville, N. C.
Euterpean

Mary Ruth Davenport
Anderson, S. C.
Euterpean

Samuel Freitus Dawsey
Aynor, S. C.

Mary Louise Dedmon
Shelby, N. C.
Mnemosynean

BEVARD FRESHMEN

The CLASS OF 1943

Thomas Edwin Dillard
Horse Shoe, N. C.

Horace Belton Doggett
Forest City, N. C.

Charles McClure Dotson
Charlotte, N. C.
Cliosophic

Mary Ada Dunkley
Concord, N. C.
Mnemosynean

Luther Jay Earwood
Asheville, N. C.
Cliosophic

Mary Edith Earwood
Bellwood, N. C.
Euterpean

Catherine Jenese Edgeworth
Biltmore, N. C.
Euterpean

Felicia Mae Edwards
Highlands, N. C.
Euterpean

Howard Curtis Elliot
Charlotte, N. C.
Delphian

Ed Ervin
Shelby, N. C.
Delphian

Clinton Franklin Eubanks
Mineral Springs, N. C.

David Franklin
Brevard, N. C.

Philip Eugene Frazier
Randleman, N. C.
Cliosophic

Bernard W. Gardner
Kershaw, S. C.

Robert Gash
Pisgah Forest, N. C.

Arthur Lee Green
Winston-Salem, N. C.
Delphian

James Weaver Green
Moravian Falls, N. C.
Delphian

George Herbert Gregory
Kershaw, S. C.
Delphian

Mary Alice Hardin
Brevard, N. C.
Mnemosynean

Etha Grace Harper
Asheville, N. C.
Euterpean

Robert Andrew Harper
Asheville, N. C.
Cliosophic

Porter Hugh Harris
Asheville, N. C.
Cliosophic

Frank Norville Harton
Charlotte, N. C.
Delphian

Frank Madison Hayes
Thomasville, N. C.
Delphian

Virginia Helms
Asheville, N. C.
Mnemosynean

Roy Milton Hensley
Columbia, S. C.

John Lewis Hewitt
Claremont, N. C.
Delphian

James Minter Hill
Rutherfordton, N. C.
Delphian

Iola Beatrice Hoffman
Lexington, N. C.
Euterpean

Raymond Hilliard Hoots
Edneyville, N. C.

John Kidd Houston
Pageland, S. C.
Cliosophic

Emma Elizabeth Hunt
Gastonia, N. C.
Euterpean

BREVARD FRESHMEN

The CLASS OF 1943

Mary Frances Hurst
Franklin, N. C.
Euterpean

Jo Doris Johnson
Sanford, N. C.
Euterpean

William Granville Justice
Fletcher, N. C.
Delphian

Joseph Williams Lasley
Winston-Salem, N. C.
Cliosophic

Josephus Daniel Jacobs
Pembroke, N. C.
Cliosophic

Douglas T. Jones
Spartanburg, S. C.
Delphian

Anderson Keels
Monroe, N. C.

James Arthur Laughlin
Marion, N. C.
Delphian

Robert Llewelyn Jenkins
Summerville, S. C.
Cliosophic

Fred Jones
Penrose, N. C.

Ray Malone Kirstein
Black Mountain, N. C.
Cliosophic

Ruth Eleanor Ledford
Rural Hall, N. C.
Mnemosynean

Lina Anita Jobe
Rutherfordton, N. C.
Mnemosynean

Josephine Jane Jones
Wadesboro, N. C.
Mnemosynean

Mildred Ruth Lanning
Hendersonville, N. C.
Euterpean

Lynn McBride
Marshville, N. C.
Mnemosynean

James Robert McCracken
Franklin, N. C.

Wynnette McFaddin
Gable, S. C.
Mnemosynean

James McRae
Brevard, N. C.

Rebecca Louise Mabry
Norwood, N. C.
Euterpean

Robert Baxter Meek
Hendersonville, N. C.

Bobbie Melton
Brevard, N. C.
Mnemosynean

Pauline Jane Meredith
Taylorsville, N. C.
Mnemosynean

Norma Edna Messick
Winston-Salem, N. C.
Mnemosynean

Patricia Dale Morgan
Pelion, S. C.
Mnemosynean

David Leo Nance
Chadbourn, N. C.
Cliosophic

Rupert Earl Norfleet, Jr.
Ransomville, N. C.
Cliosophic

Esther Mae Olinger
Fountain City, Tenn.
Mnemosynean

Bertie Mae Orr
Brevard, N. C.
Mnemosynean

Hubert Lawrence Owen
Asheville, N. C.
Delphian

Julia Dell Owen
Asheville, N. C.
Mnemosynean

Janice Lucile Owens
Caroleen, N. C.
Mnemosynean

BREVARD FRESHMEN

The CLASS OF 1943

Frances Elizabeth Pace
Hendersonville, N. C.
Euterpean

Charlie Young Patton, Jr.
Brevard, N. C.

Esther Victoria Pegg
Guilford College, N. C.
Euterpean

Jim Alex Penland
Swannanoa, N. C.
Delphian

Ruth Adelia Phillips
Winston-Salem, N. C.
Euterpean

Iva E. Pierce
Crumpler, N. C.
Mnemosynean

N. L. Ponder, Jr.
Brevard, N. C.

Corinne Puett
Dallas, N. C.
Euterpean

Dorothy Carolyn Randall
Shelby, N. C.
Euterpean

John Hoyle Richardson
Mineral Springs, N. C.
Cliosophic

Aaron Coner Robinson, Jr.
Pageland, S. C.
Delphian

William Isam Rust, Jr.
Holly Hill, S. C.
Delphian

James Kendrick Sanford, Jr.
Greensboro, N. C.

Elizabeth Louise Schellberg
Louisville, Ky.
Euterpean

Margie Lee Schultz
Gastonia, N. C.

Luther Winborn Self
Greensboro, N. C.
Delphian

Richard Alva Sentelle
Pisgah Forest, N. C.

George Henry Setser
Franklin, N. C.
Cliosophic

Douglas Miller Shaw
Ivanhoe, N. C.

Richard Hollis Shaw
Chadbourn, N. C.

Carlisle C. Shelley
Nichols, S. C.
Cliosophic

Virginia Elizabeth Sherrill
Terrell, N. C.
Euterpean

Lucille Elizabeth Shillinglaw
Charlotte, N. C.
Mnemosynean

Dock York Simmons, Jr.
Granite Falls, N. C.
Delphian

Wayne Council Simpson
Salisbury, N. C.

Paula Mae Smathers
Brevard, N. C.
Mnemosynean

Andrew Garland Smith
Robersonville, N. C.
Cliosophic

Anna Christine Smith
Raleigh, N. C.
Mnemosynean

Kittie Lee Smith
Rutherfordton, N. C.
Euterpean

Margaret Louise Snead
Anderson, S. C.
Euterpean

Myrtle Mae Spain
Norlina, N. C.

Parks Johnson Stallings
Charlotte, N. C.
Delphian

BREVARD FRESHMEN

The CLASS OF 1943

Myrtle Audrey Starnes
Monroe, N. C.
Euterpean

Ralph McRae Steagall
Rockingham, N. C.
Closophic

Dorothy Elwyn Stikeleather
Old Fort, N. C.
Mnemosynean

Helen Kate Strawn
Marshall, N. C.
Euterpean

Evelyn Catherine Suttle
Landis, N. C.
Euterpean

Al Gordon Swan
Andrews, N. C.
Delphian

Mary Alice Tinsley
Brevard, N. C.
Mnemosynean

William F. Tucker
Charlotte, N. C.

Mrs. William F. Tucker
Charlotte, N. C.

David Turner
Clinton, N. C.

Samuel Jesse Underwood
Draper, N. C.

Wade Forrest Underwood
Albemarle, N. C.
Delphian

James Monroe Vaughan
Carthage, N. C.
Delphian

Joe Allan Warren
Warrensville, N. C.
Delphian

Gerald Weese
Spartanburg, S. C.
Delphian

Jean Welch
Hardeeville, S. C.
Mnemosynean

Jesse Lyle West
Franklin, N. C.
Delphian

Velma Carolyn West
Yadkinville, N. C.
Euterpean

W. H. Whitlock
Brevard, N. C.

Margaret Whittington
Cane River, N. C.
Mnemosynean

Annie Catherine Willis
Belwood, N. C.
Euterpean

Larry Wilson
Brevard, N. C.

Lewis Wilson
Charlotte, N. C.

James Albert Wood
Candler, N. C.

Ferrell Robert Young
Fletcher, N. C.
Cliosophic

Iris Winifred Young
Spray, N. C.
Euterpean

Martha Lucille Younts
Greensboro, N. C.
Mnemosynean

BREVARD FRESHMEN

FRESHMEN AT EASE

SPECIAL STUDENTS

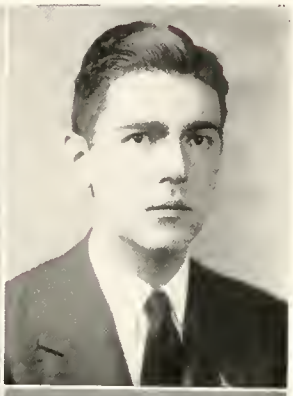

Priscilla Edith Borst

BREVARD, N. C.

Commercial

Robert Hester Clayton, Jr.

LEXINGTON, N. C.

Civilian Pilot Training

Robert Hardin Crowder

SHELBY, N. C.

Civilian Pilot Training

Peter Doub Strum

ROCKY MOUNT, N. C.

Civilian Pilot Training

Mary Eunice Underwood

BREVARD, N. C.

Commercial

Retreat At Camp For Student Leaders

Officers of the Christian Student Movement (Center)

Clyde Collins	*President*
Ray Swink	*Vice-President*
Charlotte Whisenant	*Secretary-Treasurer*

HERE and THERE

ATHLETICS

MEN'S ATHLETICS

The program of athletics this year was arranged to include as large a part of the student body as possible. To realize this aim a greater variety of sports was offered at Brevard College than ever before. Intramural activities in particular were emphasized, together with the usual number of inter-collegiate games. Practical application of the rules of health was also stressed.

Although football was dropped from the list of activities this year, a team formed by the boys was highly successful both in its intramural schedule and the few inter-collegiate games which were played.

In basketball, the most strongly emphasized sport of the year, an intramural tournament was conducted, in which the entire student body was divided into counselling groups, each with an organized team. After several weeks of playing, the elimination games were held. The championship was taken by Mr. Trowbridge's group, which went the entire season without a defeat. An all-star team, chosen on the basis of playing and sportsmanship, defeated the champions in a game held after the Athletics Banquet.

Also offered this year have been baseball, track, tennis, archery, horseshoes, ping-pong, and bowling. The far-reaching influence of the war was shown in a series of drills in military marching given in physical education classes.

This year has been a very successful one from the standpoint of athletics. There has been a revived interest on the part of all students, an almost continuous program of activities, greatly improved sportsmanship, and a strong college spirit.

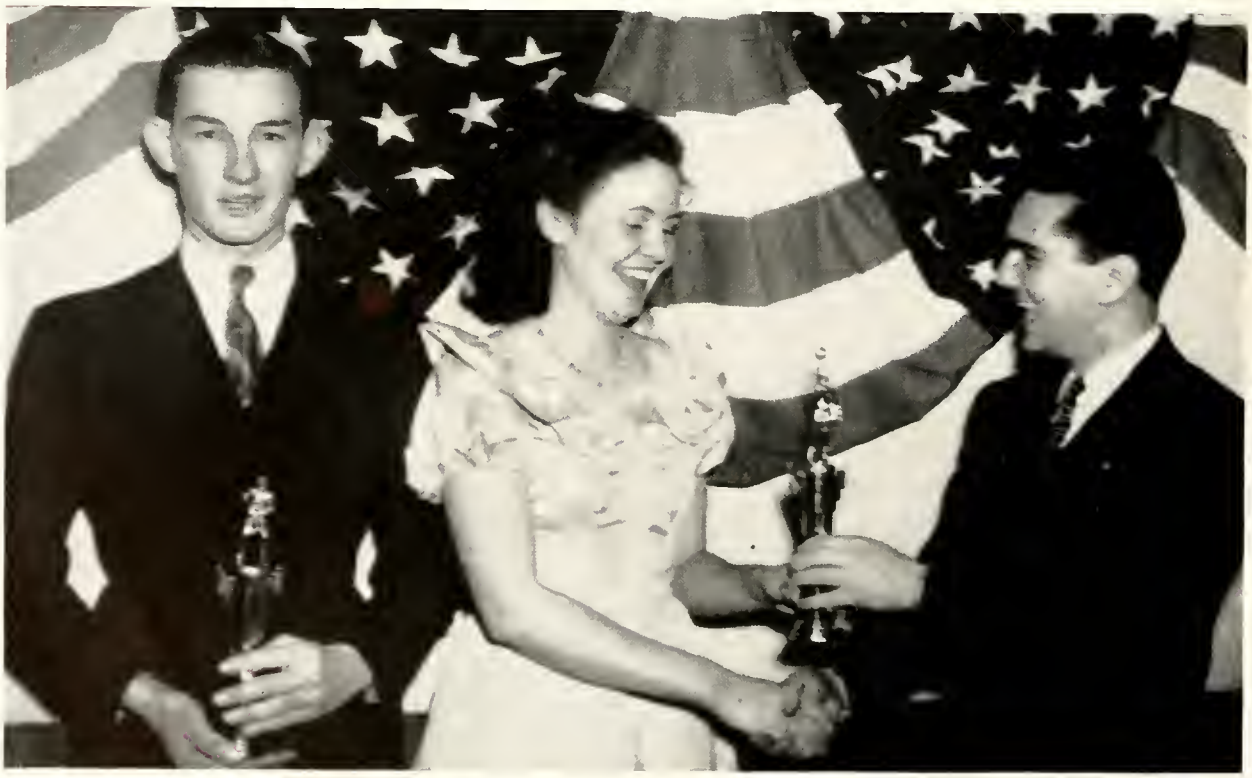

SCENES ON GRIDRON!

INTRAMURAL CHAMPIONS

Joe Warren, Ralph Steagall, Ernest Starr, Bob Whisnant, Mr. Trowbridge, Al Swan, C. W. Strickland, Wade Underwood, Gerald Weese, Monroe Vaughn.

MEN'S VARSITY BASKETBALL TEAM

Kneeling: John Garren, Wiley Comer, Douglas Jones, Cecil Keeter. *Standing:* Mr. Roberts, Robert Gregory, Ernest Banner, A. C. Robinson, Freitus Dawsey, Monroe Vaughn, Odell Buckner, Al Swan, Manager.

Baseball, Tennis, Track, Tumbling

BLOCK "B" FOR MEN

First Row: Douglas Jones, Ernest Starr, Bob May, Ed Norman, Odell Buckner, Robert Gregory. *Second Row:* Al Swan, Wiley Comer, Billy Medford, Cecil Keeter, A. C. Robinson. *Last Row:* Mr. Roberts, Monroe Vaughn, Ernest Banner, Harold Stallcup, Bill Gibson.

TIME FOR PLAY

Miss Nancy Blanton

WOMEN'S ATHLETICS

The purpose of women's athletics this year has been to bring as many persons as possible into contact with the athletic program, to offer an active outlet for ambition and energy, and to teach co-operation and good sportsmanship.

The major sport featured this year was basketball, which included a series of intramural games, composed of all the counselling groups of the college, and a varsity team. The Craig-Gaither team were the intramural winners but were beaten by the All-Stars, a group of players selected from the student body at large. The intramural winners were presented a trophy by Mr. Carl Gross of Carlton's Jewelry Store. The individual awards, small basketballs, were given by the *Transylvania Times*. The varsity team played four off-campus games.

Other sports were speedball, softball, track, tennis, archery, horseshoes, ping-pong, bowling, and tumbling. During the summer semester students are given free tickets to the Brevard Municipal Swimming Pool.

Such participation has contributed greatly to the health and enjoyment of the students and has developed good sportsmanship and a fine college spirit.

Cheer Leaders: Jean Oates, Caryl Lewis, Pat Brinkley, Juanita Kays, Chief Cheer Leader

VARSITY TEAM

Kneeling: Pat Grimshawe, Smaro Lee Black. *Standing:* Miss Blanton, Ruth Phillips, Rachel Carter, Ruth Watkins, Mary Jane Byrd, Louise Huntley, Louise Tweed, Doris Radford, Gloria Tweed, Juanita Kays, Al Swan, *Manager.*

BASKETBALL

INTRAMURAL CHAMPIONS

Kneeling: Dixie Courtney, Margaret Corpening, Frances Conley, Pat Grimshawe. *Standing:* Jennie Greer, Helen Hampton, Miss Gaither, Mary Jay Cothran, Mary Alice Hardin.

Softball, Horseshoes, Tennis, Tumbling, Speedball, Archery

BLOCK "B" FOR WOMEN

Front Row: Kays, Lewis, Hitt, Black, Brinkley, Oates. *Second Row:* G. Tweed, Parker, Grimshawe, Carter, Radford. *Third Row:* Miss Blanton, Watkins, L. Tweed, Byrd, Huntley, Cothran.

TENNIS — TUMBLING — BASKETBALL

VAGABOND HIKERS

INITIATIONS

ORGANIZATIONS

THE STUDENT COUNCIL

President	Charles Owens
Vice-President	Raymond Biddix
Secretary-Treasurer	Jean Bennett
President of the Sophomore Class	John Garren
President of the Freshman Class	Al Swan
President of the Christian Student Movement	Clyde Collins

Sophomore Class Representatives
Harold Stallcup, Lois Parker, J. B. Freeman

Freshman Class Representatives
David Franklin, Gilreath Adams

Faculty Representatives
Mr. C. E. Buckner, Dr. Burt W. Loomis

Charles Owens

THE CLARION STAFF

Editor-in-Chief	Mary Ruth Snow
Associate Editor	Louise Huntley
Sports Editor	Garland Smith
Business Manager	Raymond Biddix
Reporters	Juanita Kays, Betty Cheadle, Iola Hoffman, Mary Alice Hardin, Luther Self, John Garren, Ray Swink, Betty Bason, Kathleen Wilson, Jean Bennett
Typists	Doris McIntosh, Doris Radford
Circulation Manager	Doris McGill
Faculty Adviser	Mrs. E. J. Coltrane

Mary Ruth Snow

CLIOSOPHIC LITERARY SOCIETY

EUTERPEAN LITERARY SOCIETY

DELPHIAN LITERARY SOCIETY

MNEMOSYNEAN LITERARY SOCIETY

DRAMATIC CLUB

FOLK DANCE CLUB

PREACHERS' KIDS
CHOIR

DAY STUDENTS' CLUB

SOUTH CAROLINA CLUB

CHRISTIAN WORKERS' CLUB

COMMERCIAL CLUB

MEDICAL SCIENCE CLUB AND MU DELTA
SIGMA PI ALPHA

FIRESIDE CLUB

AGRICULTURE CLUB

FORENSIC CLUB

INTERNATIONAL RELATIONS CLUB

(Numbers 1 to 10) (Numbers 11 to 19)

PERTELOTE STAFF

Names of the *Pertelote* Staff members may be found scattered throughout the advertising section.

LOCAL COLOR

OUR LIGHTER MOMENTS

PERTELOTE SPONSORS

Mary Alice Hardin

SPONSORED by Robert May

Editor-in-Chief

Eleanor Ledford

SPONSORED by J. B. Freeman

Business Manager

WHO'S WHO

BEST-LOOKING
Louise Huntley
Walton Boring

MOST POPULAR
Marceline Peck
Bob May

MOST ORIGINAL
Ernest Rudd
Catherine Whisnant

BEST ALL-ROUND
Jean Bennett
John Garren

BEST PERSONALITY
Caryl Lewis
Russell Lawson

MOST INTELLECTUAL
Reid Parks
Hettie Lou Bridges

MAY QUEEN AND COURT

SPRING FESTIVAL, 1941

DIGGING OUT

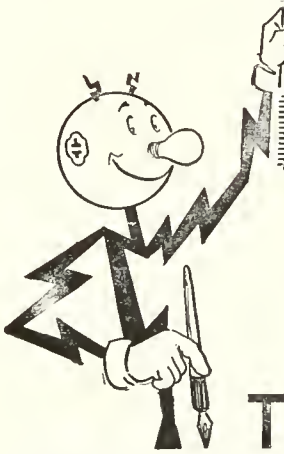

KWH = HSH★

★ HOUSEHOLD SERVICE HOURS

THIS simple equation gives the key to a thousand and one household problems. My job in life is to translate mysterious kilowatt hours into useful **Household Service Hours.** If you'll think of my work that way, you'll know what you are really buying each month when your account shows that you have used a certain number of KWH.

WAR time demands upon time and energy make these HSH more necessary than ever before, because each HSH relieves you of that much additional strain and releases you for additional activities in the life of war duty.

Yours for the simplified algebra of more convenient living—

Reddy Kilowatt

DUKE POWER CO.

COMPLIMENTS

OF

* * *

ECUSTA PAPER CORPORATION

* * *

PISGAH FOREST,

NORTH CAROLINA

COMPLIMENTS

OF

CO-ED AND CLEMSON
THEATRES

The Latest and Best in Movie Entertainment

BREVARD,

NORTH CAROLINA

I. Robert May, *Editor-in-Chief*

COMPLIMENTS

OF

CARR LUMBER COMPANY

PISGAH FOREST,

NORTH CAROLINA

KEYS PRINTING COMPANY

* * *

COLLEGE AND HIGH SCHOOL

ANNUAL PRINTERS

* * *

GREENVILLE, SOUTH CAROLINA

19. Miss Marjorie Craig, *Faculty Adviser*

BECKER'S BAKERY

The Pride of Hendersonville

BECKER'S BETTER BREAD

VIRGINIA DARE CAKES

Telephone 730

HENDERSONVILLE,
NORTH CAROLINA

COMPLIMENTS
of

PET DAIRY PRODUCTS COMPANY

Serving Western North Carolina with

GRADE "A" PASTEURIZED DAIRY PRODUCTS

and

PET ICE CREAM

"A Health Food"

WAYNESVILLE, NORTH CAROLINA

COMPLIMENTS OF

CASH AND CARRY SUPER-MARKET

FRESH MEATS AND VEGETABLES

BREVARD - - - - N. C.

18. Carlisle Shelley, *Circulation Manager*

TRANSYLVANIA DAIRIES

GRADE A
PASTEURIZED DAIRY PRODUCTS

NEAR THE COLLEGE

Phone 95 Brevard, N. C.

11. Catherine Whisnant, *Write-Up Editor*

CENTENNIAL BOWLING CENTER

BREVARD'S RECREATIONAL SPOT

SIX MODERN LANES

16. Fred Martin, *Assistant Business Manager*

COMPLIMENTS OF

D U N H A M'S

MUSIC HOUSE

62 Patton Avenue. PHONE 420

Asheville, North Carolina

17. Marjorie Perry, *Advertising Manager*

CUT-RATE FURNITURE COMPANY

FURNITURE—CARPETS—STOVES

NORGE REFRIGERATORS AND FARNSWORTH RADIOS

5. Patricia Brinkley, *Freshman Class Editor*

Phone 3942 42-44 Biltmore Ave.

ASHEVILLE, NORTH CAROLINA

SMOKY MOUNTAIN TRAILWAYS

"THROUGH THE HEART OF THE GREAT SMOKY MOUNTAINS NATIONAL PARK"

SERVES WESTERN NORTH CAROLINA, NORTH GEORGIA, AND EASTERN TENNESSEE

"When traveling through the Southeast, arrange to go through the Great Smoky Mountains National Park"

For Further Information

NATIONAL TRAILWAYS SYSTEM

Call 177-175 Office 955

ASHEVILLE, NORTH CAROLINA

SCHRAFFT'S

THE NATION'S LEADING CANDIES

and

Blue Horse School Supplies

Leaders in Their Respective Fields

Morgan Brothers, Inc.

Wholesalers — Distributors

CANDY, CIGARS, DRUGS, SUNDRIES, PAPER PRODUCTS and SCHOOL SUPPLIES

67 Broadway Asheville, N. C.

DRINK

Sun Spot

NuGrape

7UP

REG. U.S. PAT. OFF. & CANADA

7-UP ASHEVILLE COMPANY

6. Cecil Keeter, *Sports Editor for Men*

Compliments of

B. & B. FEED & SEED COMPANY

FEEDS, SEEDS, FLOUR FERTILIZER

Brevard, North Carolina

PLUMMER'S

2. Wiley Comer, *Associate Editor*

Main Street

Brevard, North Carolina

COMPLIMENTS

of

BREVARD LUMBER COMPANY

BREVARD, NORTH CAROLINA

3. Caryl Lewis, *Associate Editor*

HERFF-JONES COMPANY

MANUFACTURING JEWELERS AND STATIONERS

O. E. BASS, *Representative*

Hendersonville, North Carolina

7. Patsy Grimshawe, *Sports Editor for Women*

RINGS, DIPLOMAS, INVITATIONS, CARDS
CAPS AND GOWNS

AUSTIN'S STUDIO

Enlargements Can Be Made At Any Time

NEGATIVES PUT ON FILE PERMANENTLY

Phone 136 Brevard, N. C.

4. Joyce Kale, *Senior Class Editor*

Students and Faculty
Welcome To
THE GRILL
GRADE A
QUALITY FOODS—POPULAR PRICES
JIMMIE GAITHER. *Proprietor*
BREVARD, NORTH CAROLINA

TOM'S
TOASTED PEANUTS
Peanut Butter Sandwiches
Candies
Distributor
F. Powell Bristol
Asheville, North Carolina

WHITEWAY CLEANERS
A COMPLETE QUALITY
SERVICE
See Our Agent At College
Brevard, North Carolina

PATTERSON'S DEPARTMENT STORE
"Brevard's Shopping Center"
10. JOHN ROACH, *Write-Up Editor*
BREVARD, NORTH CAROLINA

SOUTHERN PAPER PRODUCTS COMPANY
Wholesale
PAPER MERCHANTS
Phone 1108 745 Biltmore Ave.
Asheville, North Carolina

Compliments
of
ROSE'S
5—10—25c STORES, INC.
Brevard, North Carolina

Compliments
of
A. W. Wheeler & Son, Inc.
Brevard, North Carolina

Compliments
of

J. A. BAKER PACKING COMPANY

Blue Ridge Brand

MEATS—HAMS—BACON
SAUSAGES

Asheville, North Carolina

Compliments
of

TRANSYLVANIA COUNTY

Compliments
of

PEPSI COLA BOTTLING COMPANY

ASHEVILLE, N. C.

Compliments
of

J. E. Freeman and Son

GROCERY

Brevard, N. C.

HEYWARD MAHON CO.

GREENVILLE, S. C.

THE STYLE AND QUALITY STORE

Compliments
of

MRS. MARY JANE McCARY

INSURANCE AGENT

Brevard, N. C.

BOST'S BAKERY, Inc.

DELICIOUS CAKES

Bost's Toast-Master Bread

Bost's Butter-Flake Bread

Asheville, N. C.

H. SUSMAN COMPANY

RICHMOND, VIRGINIA

We are supplying Food Products to Colleges, Schools and Public Institutions in eight States—Are you included?

BUTTER KRUST BREAD

Rich in Vitamin B_1

ASHEVILLE, N. C.

VARNER'S DRUG STORE

WALGREEN'S AGENCY

Brevard, North Carolina

Compliments
of

TRANSYLVANIA TRUST
COMPANY

Brevard, North Carolina

ASHEVILLE SHOWCASE
& FIXTURE COMPANY

Hotel, Restaurant and Institutional
Supply House

Phone 273 57 Broadway
Asheville, North Carolina

J. P. STEVENS
Engraving Company

Wedding, Reception and Visiting
Cards, Personal Stationery

Samples upon Request

110 Peachtree Street, Atlanta, Ga.

BREVARD STEAM LAUNDRY
AND DRY CLEANING

"AT YOUR SERVICE"

PHONE 44

Brevard, North Carolina

8. EVELYN SUTTLE, *Organizations Editor*

FARMERS' SUPPLY CO.

HARDWARE FURNITURE
SPORTING GOODS

J. M. ALLISON, *Manager*

BREVARD, NORTH CAROLINA

9. RUSSELL LAWSON, *Photography Editor*

Drink

Coca-Cola

in Bottles

COCA-COLA BOTTLING
COMPANY

Hendersonville, North Carolina

CLARK CANDY CO.
INCORPORATED

DRUGS NOTIONS
FOUNTAIN SUPPLIES
PAPER PRODUCTS

Telephone 14 121 Fifth Ave. East
Hendersonville, North Carolina

CARLTONS

The Finest in Jewelry, Luggage and Radios

YOUR CREDIT IS GOOD

69 North Main Street Phone 405
BREVARD, N. C.

MACK'S BILLIARD PARLOR

7 East Main Street

MR. LEON McCALL, Proprietor

Center of Clean Recreation

BREVARD, NORTH CAROLINA

GRADUATES
WE SALUTE YOU
AND WISH FOR YOU ALL
POSSIBLE SUCCESS

THE TRANSYLVANIA TIMES

ED. M. ANDERSON, Publisher

Brevard, North Carolina

SYLVAN VALLEY FLORIST

Flowers For All Occasions

Opposite Clemson Theatre

Phone 87 Night Phone 451

Brevard, North Carolina

12. KITTY SMITH, *Feature Editor*

WILSON'S

Real Estate and Insurance Agency

LEASE—RENTALS—SALES

116 West Main Street
PHONE 197

MRS. W. A. WILSON

Brevard, North Carolina

Compliments
of

S. H. KRESS & COMPANY

5—10—25c STORE

Asheville, North Carolina

13. JO DORIS JOHNSON, *Typing Editor*

COMPLIMENTS

STATE TRUST COMPANY

14. ELEANOR LEDFORD, *Typing Editor*

Hendersonville, North Carolina

PEARCE-YOUNG-ANGEL

Wholesale

FRUITS AND PRODUCE

O & C Frost Sealed Fruits and Vegetables

109-111 Roberts Street

Asheville, North Carolina

S. M. MACFIE DRUG CO.

"The Rexall Store"

FOUNTAIN SERVICE and SANDWICHES

BILTMORE ICE CREAM

SCHOOL SUPPLIES

Brevard, North Carolina

HURSEY & COMPANY

JEWELRY and WATCH REPAIRING

TROPHIES, GIFTS

67 Haywood Street

Asheville, North Carolina

15. J. B. FREEMAN, *Business Manager*

Compliments of

WINNER'S

SPORTSWEAR FOR THE JUNIOR MISS

Brevard, North Carolina

Compliments of

SERVICE PAINT COMPANY

PEE GEE PAINTS

48 Biltmore Avenue

Asheville, North Carolina

SID BARNETT'S MACHINE SHOP

WELDING, BRAZING

GENERAL REPAIRING

LATHE and PLANER WORK

Promptness Our Motto

Pisgah Forest, North Carolina

Compliments of

EBBS BROTHERS

WHOLESALE GROCERS

COFFEE ROASTERS

Asheville, North Carolina

Compliments of

JACK BARFIELD

DR. PEPPER BOTTLING COMPANY

Of Asheville, N. C.

KEYS PRINTING CO.
GREENVILLE, S. C.

Archives 378.9756 B8 Brevard College
The Pertelote.
0 1935 0040985 2
BREVARD COLLEGE LIBRARY

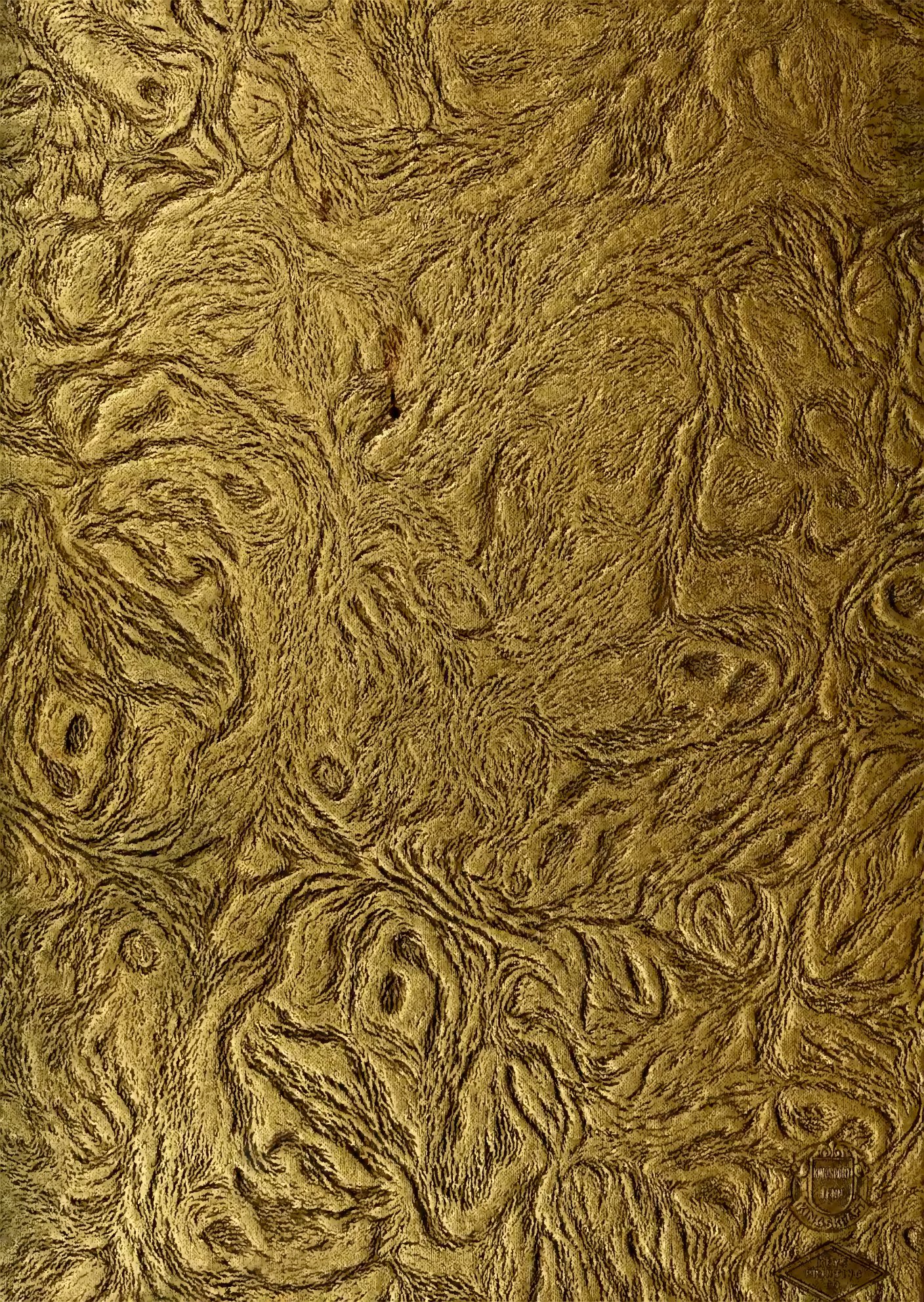
KINGSFORD
AND
KIMBERLEY